

pollutant-specific data:	NOx	NM VOC	SOx	NH3	PM2.5	PM10	TSP	BC	CO	Pb	Cd	Hg	As	Cr	Cu	Ni	Se	Zn	PCDD/F	B[a]P	B[b]F	B[k]F	I[x]P	PAH1-4	HCB	PCB
--------------------------	-----	--------	-----	-----	-------	------	-----	----	----	----	----	----	----	----	----	----	----	----	--------	-------	-------	-------	-------	--------	-----	-----

Recalculations - Particulate Matter <2.5µm

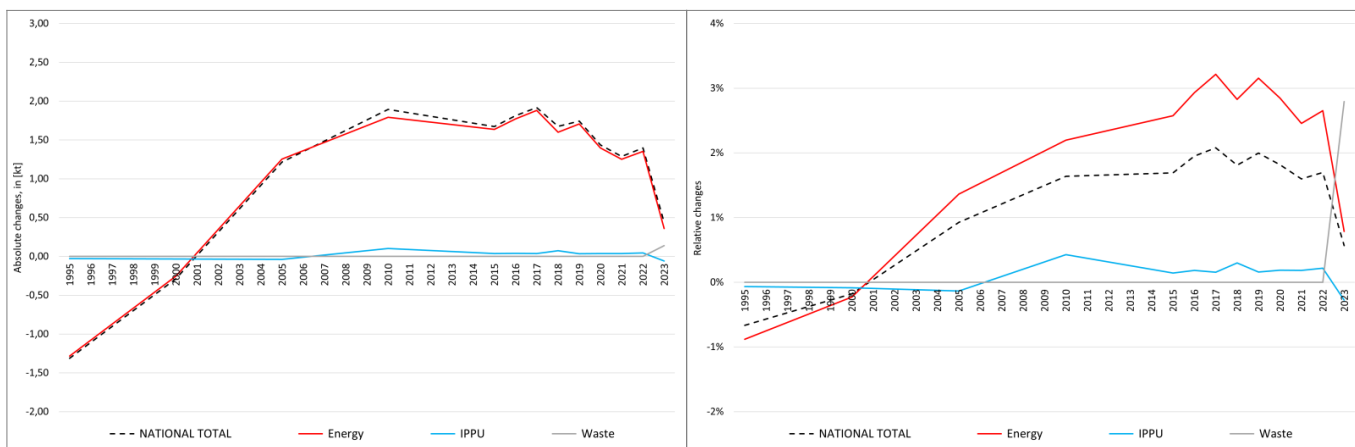

The small changes within the **National Total** reported for **1995 (-1.31 kt or -0.66 %)** are dominated by revisions in NFR sub-categories **1.A.3.b vi (+1.55 kt)** and **1.A.3.d ii (-2.71 kt)** together with a variety of less significant revisions throughout NFRs 1 and 2. In addition, for NFR 2.D.3.c, particulate matter emissions are reported for the first time.

The most significant percental change occurs for **1.A.4.c iii with -81.53%**.

Table 1: Changes of emission estimates 1995

NFR Sector	Submission 2025	Submission 2026	Difference		Reasoning
	[kt]		absolute	relative	
NATIONAL TOTAL	197,47	196,16	-1,31	-0,66%	see description and reasoning in: sub-category chapters
NFR 1 - Energy	145,68	144,40	-1,28	-0,88%	sub-category chapters
1.A.3.b vi	6,00	7,54	1,55	25,82%	here
1.A.3.b vii	3,39	3,43	0,04	1,11%	here
1.A.3.d ii	4,70	1,99	-2,71	-57,73%	here
1.A.4.a ii	0,62626	0,62612	-0,00014	-0,02%	here
1.A.4.c iii	0,07	0,01	-0,06	-81,53%	here
1.A.5.b	1,15	1,05	-0,10	-8,38%	here
NFR 2 - IPPU	40,687	40,660	-0,027	-0,07%	sub-category chapters
2.D.3.c	NE	0,048	0,048		here
2.I	1,048	0,974	-0,075	-7,14%	here
NFR 3 - Agriculture	6,39	6,39	0,00	0,00%	sub-category chapters
NFR 5 - Waste	4,71	4,71	0,00	0,00%	sub-category chapters
NFR 6 - Other	0,00000000	0,00000000	0,00	#DIV/0!	

The small changes within the **National Total** reported for **2023 (+0.44 kt or +0.57 %)** are dominated by revisions in NFR sub-categories **1.A.3.b vi (+1.19 kt)** and **1.A.4.c ii (-0.52 kt)** together with a variety of less significant revisions throughout NFRs 1 and 2. In addition, for NFR 2.D.3.c, particulate matter emissions are reported for the first time.

The most significant percental change occurs for **1.A.4.a ii with -37.3%**.

Table 2: Changes of emission estimates 2023

NFR Sector	Submission 2025	Submission 2026	Difference		Reasoning
	[kt]		absolute	relative	
NATIONAL TOTAL	77,47	77,91	0,44	0,57%	see description and reasoning in: sub-category chapters
NFR 1 - Energy	45,81	46,17	0,36	0,79%	sub-category chapters

	Submission 2025	Submission 2026	Difference		Reasoning
NFR Sector	[kt]			relative	see description and reasoning in:
NATIONAL TOTAL	77,47	77,91	0,44	0,57%	sub-category chapters
NFR 1 - Energy	45,81	46,17	0,36	0,79%	sub-category chapters
1.A.1.a	3,13	3,16	0,03	1,03%	here
1.A.1.b	0,59	0,57	-0,02	-3,86%	here
1.A.1.c	0,23	0,24	0,01	4,40%	here
1.A.2.a	0,073	0,068	-0,006	-8,03%	here
1.A.2.g vii	0,27	0,36	0,09	31,97%	here
1.A.2.g viii	1,83	1,81	-0,03	-1,45%	here
1.A.3.a ii(i)	0,01151	0,01152	0,00001	0,12%	here
1.A.3.b i	1,708	1,705	-0,003	-0,20%	here
1.A.3.b ii	1,19	1,18	-0,01	-1,00%	here
1.A.3.b iii	0,848	0,847	-0,001	-0,10%	here
1.A.3.b iv	0,864	0,857	-0,007	-0,83%	here
1.A.3.b vi	7,53	8,71	<u>1,19</u>	15,77%	here
1.A.3.b vii	4,187	4,008	-0,18	-4,28%	here
1.A.3.d ii	0,70	0,66	-0,05	-6,61%	here
1.A.4.a i	2,127	2,002	-0,125	-5,87%	here
1.A.4.a ii	0,105	0,145	0,039	<u>37,33%</u>	here
1.A.4.b i	13,97	13,93	-0,04	-0,29%	here
1.A.4.b ii	0,104	0,099	-0,005	-4,71%	here
1.A.4.c i	0,458	0,457	-0,001	-0,26%	here
1.A.4.c ii	3,49	2,97	<u>-0,52</u>	-14,90%	here
1.A.4.c iii	0,009	0,008	-0,001	-6,54%	here
1.A.5.a	0,042	0,045	0,004	8,89%	here
1.A.5.b	0,081	0,086	0,005	6,64%	here
1.B.1.b	0,199	0,191	-0,008	-3,85%	here
NFR 2 - IPPU	21,34	21,28	-0,06	-0,28%	sub-category chapters
2.A.3	0,042	0,042	0,00	-0,53%	here
2.A.5.a	1,83	1,71	-0,11	-6,18%	here
2.C.1	2,0978	2,0980	0,0001	0,01%	here
2.C.2	0,0008	0,0008	0,00	1,72%	here
2.D.3.c	NE	<u>0,03</u>	0,03		here
2.G	3,50	3,51	0,01	0,15%	here
2.I	0,621	0,618	-0,003	-0,46%	here
2.L	10,10	10,13	0,03	0,25%	here
NFR 3 - Agriculture	5,40627	5,40626	0,00	0,00%	
NFR 5 - Waste	4,92122	5,05862	0,13740	2,79%	sub-category chapters
5.A	0,00129	0,00111	-0,00018	-13,86%	here
5.E	3,69669	3,83427	0,13758	3,72%	here
NFR 6 - Other		NA			